Po upadku człowieka grzesznego
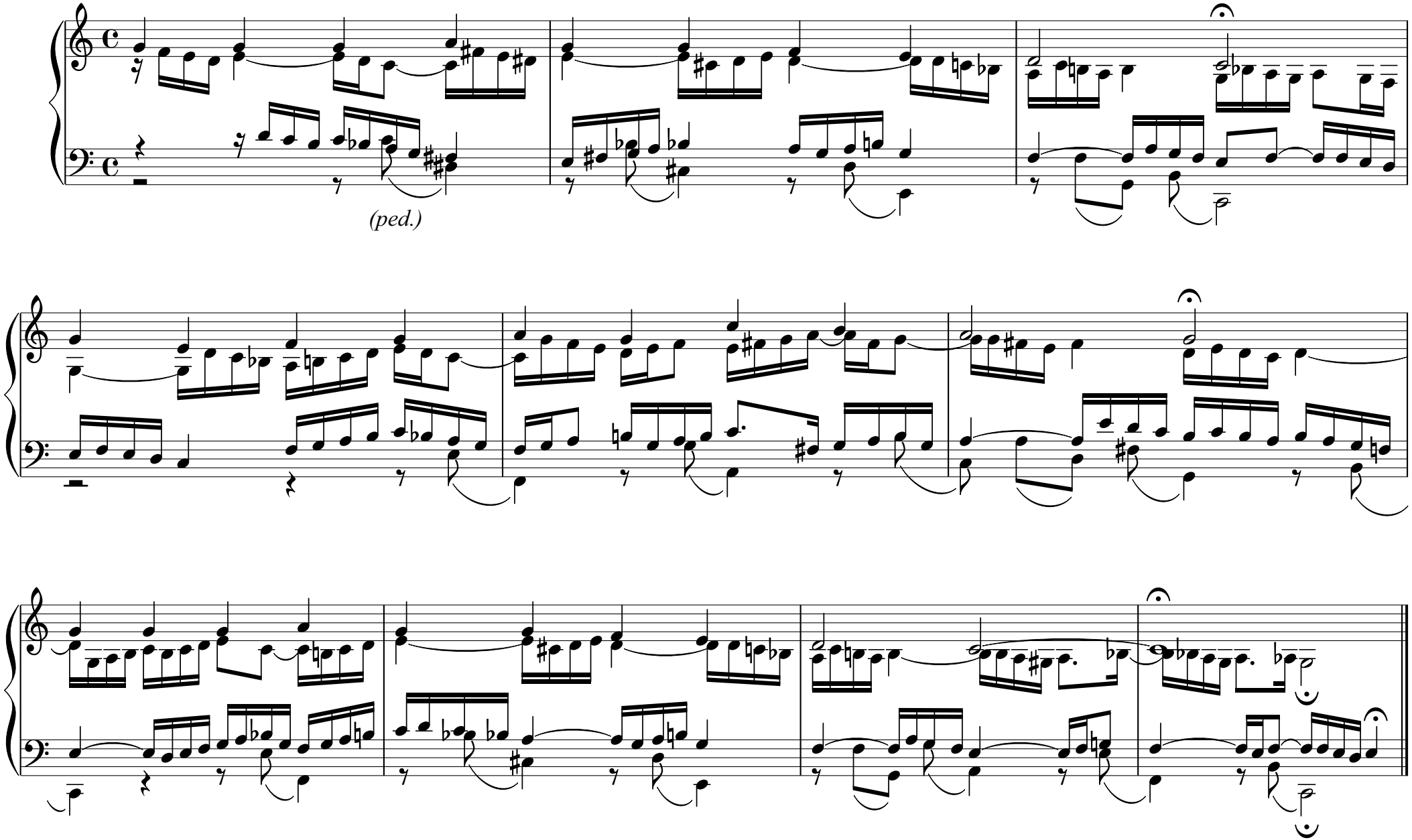
Miłosz Lewandowski