Przyjdź, o zbawienie pogańskie
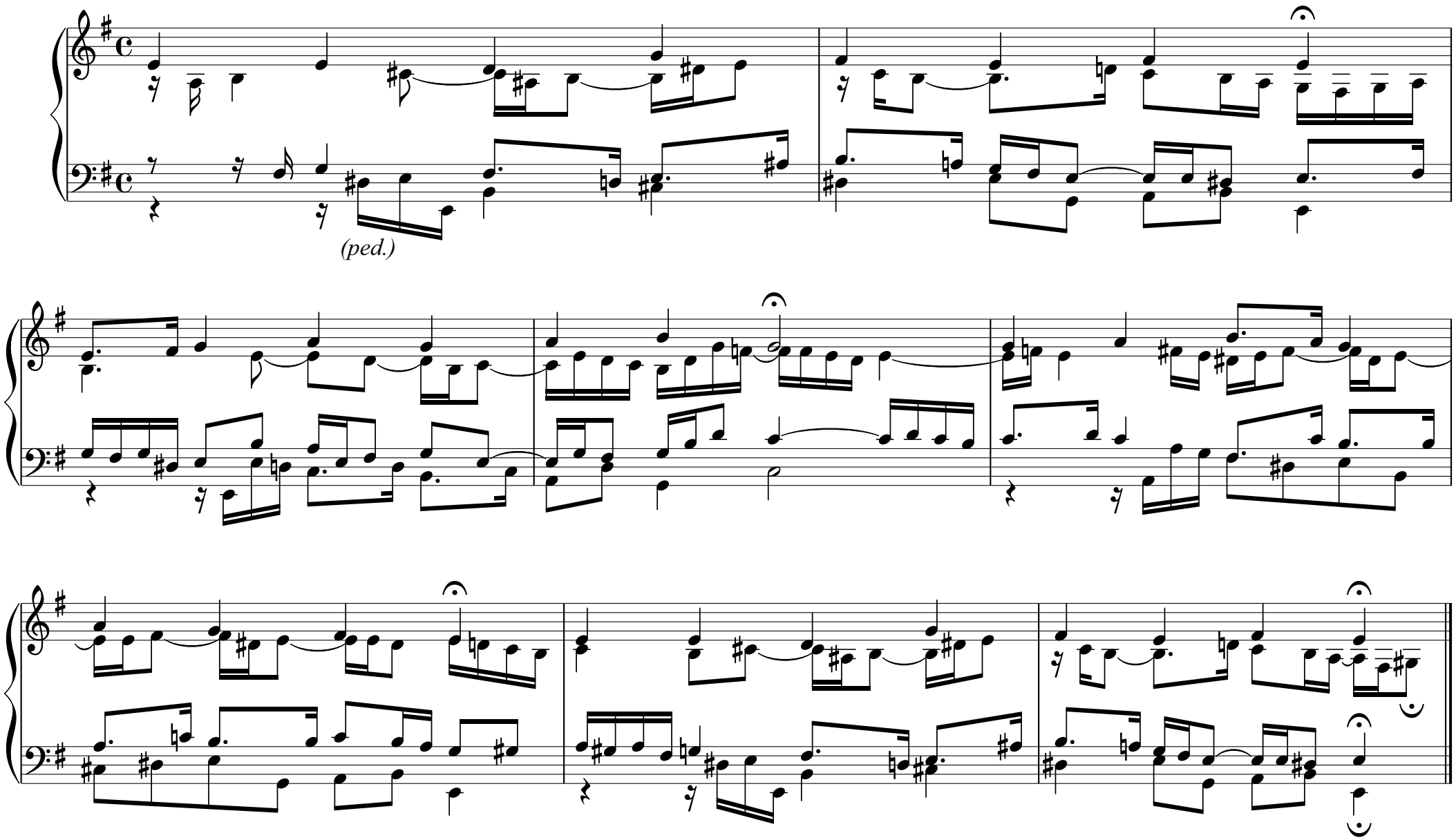
Miłosz Lewandowski