Rozmyślajmy dziś
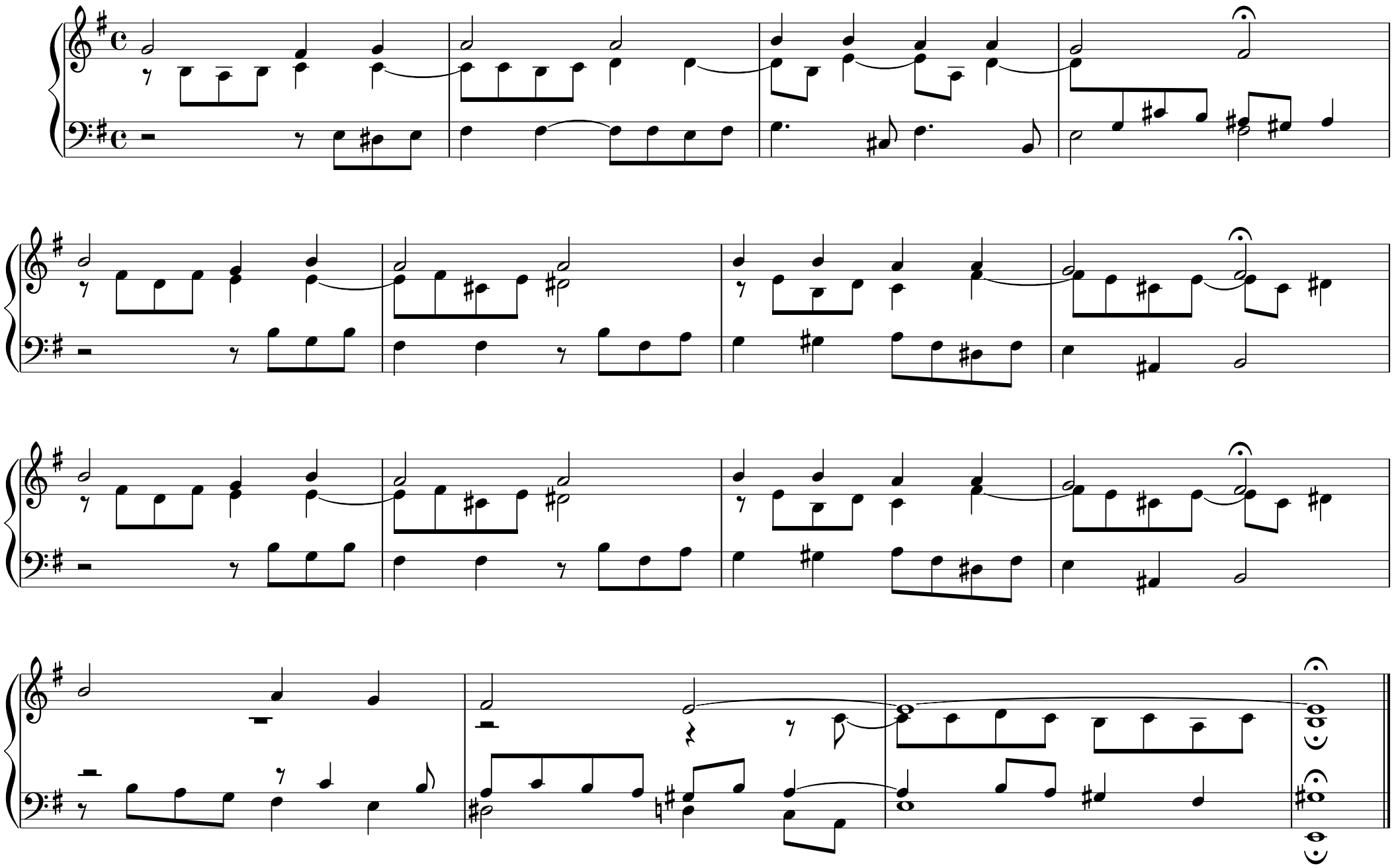
Miłosz Lewandowski