Niechaj będzie pochwalony
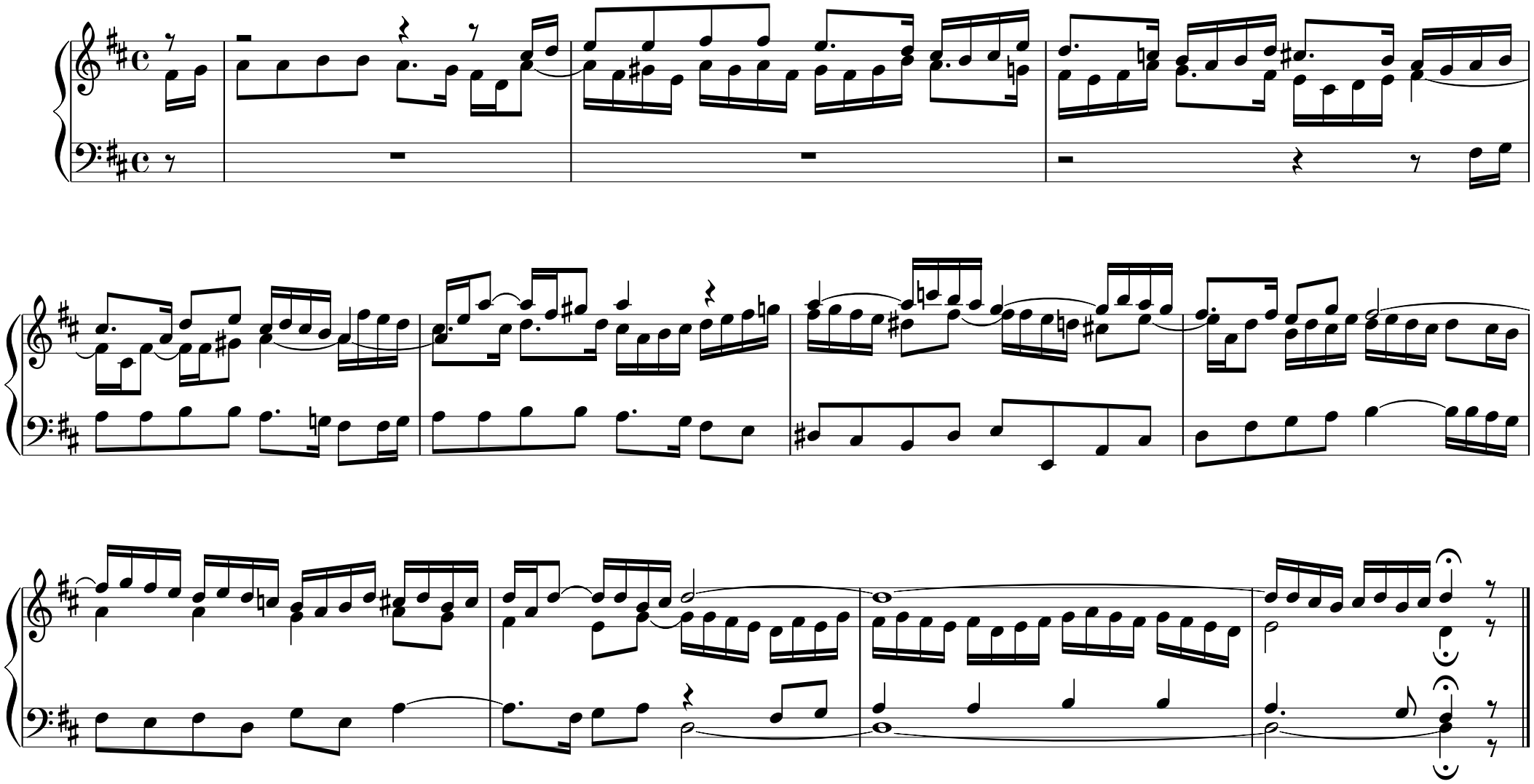
Miłosz Lewandowski